i'm into imabari! i'm into imabari!

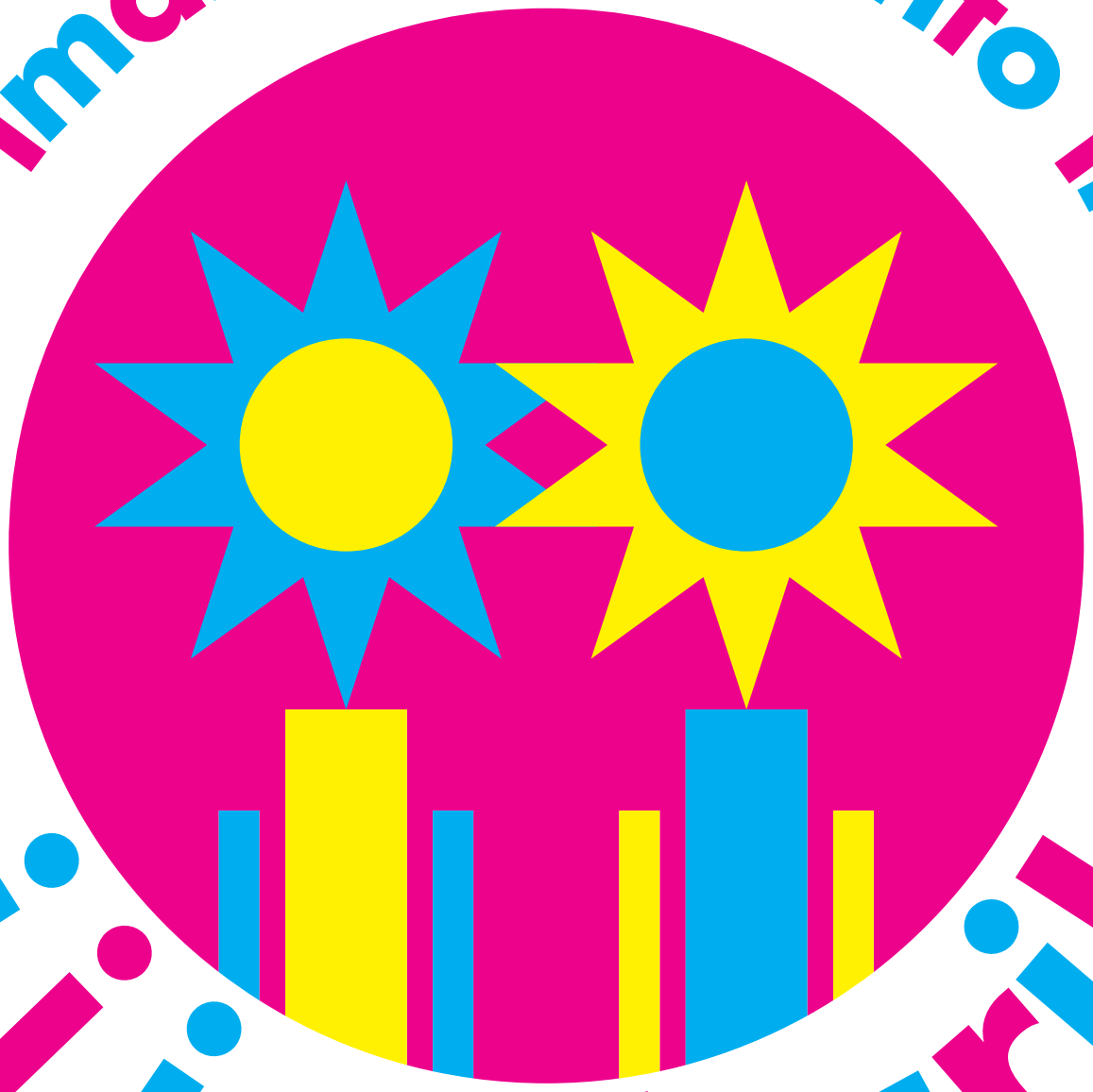

★ i.i.imabari! ★